

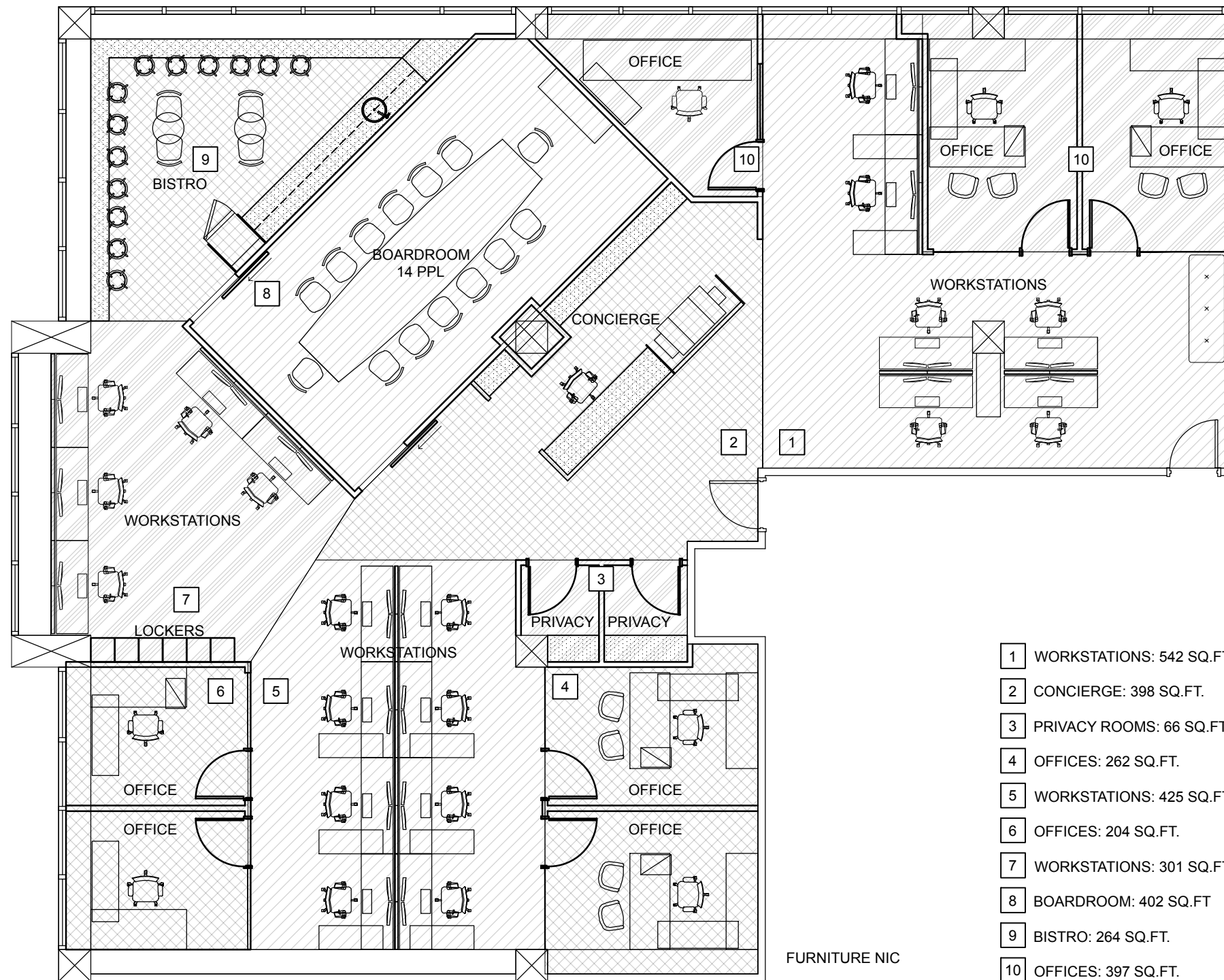

NOTES
 DO NOT SCALE DRAWINGS. REQUEST VERIFICATION OF DIMENSIONS AS REQUIRED.
 THE GENERAL CONTRACTOR SHALL CHECK AND VERIFY ALL LEVELS, DATUMS AND DIMENSIONS AND SHALL REPORT ANY AND ALL ERRORS AND/OR OMISSIONS TO THE PRIME CONSULTANT IMMEDIATELY.
 THIS DRAWING IS TO BE READ IN CONJUNCTION WITH STRUCTURAL, MECHANICAL, ELECTRICAL, PLUMBING AND ANY OTHER CONSULTANT'S DRAWING THAT MAY BE APPLICABLE.
 COPYRIGHT RESERVED. ALL PARTS OF THIS DRAWING ARE THE EXCLUSIVE PROPERTY OF MAKE DESIGN LAB INC. AND SHALL NOT BE USED OR REPRODUCED WITHOUT THEIR WRITTEN PERMISSION.
 THIS DRAWING IS TO NOT BE USED FOR CONSTRUCTION UNTIL APPROVED.

ISSUE DATE: 18.09.10
 ISSUED FOR: REVIEW



FURNITURE NIC

- 1 WORKSTATIONS: 542 SQ.FT.
- 2 CONCIERGE: 398 SQ.FT.
- 3 PRIVACY ROOMS: 66 SQ.FT.
- 4 OFFICES: 262 SQ.FT.
- 5 WORKSTATIONS: 425 SQ.FT.
- 6 OFFICES: 204 SQ.FT.
- 7 WORKSTATIONS: 301 SQ.FT.
- 8 BOARDROOM: 402 SQ.FT.
- 9 BISTRO: 264 SQ.FT.
- 10 OFFICES: 397 SQ.FT.

PLAN METRICS

FLOOR 13
 OFFICES:
 10 x 15 QTY: 4
 10 x 10 QTY: 3
 WORKSTATIONS: 19

CLIENT
 ESTANCIA INVESTMENTS INC.

PROJECT
 ELVEDEN HOUSE
 FLOOR 13

BUILDING INFORMATION
 MUNICIPAL ADDRESS:
 717 7 AVE SW
 CALGARY, AB

DRAWING TITLE
 FEASIBILITY PLAN

DRAWING INFO
 PROJECT # 18.16201 | DRAWN BY AZ
 SCALE 1/8"=1'-0" | CHECKED BY DZ

DRAWING NUMBER
 SP-01r01



MAKE
DESIGN LAB